

COME RAIN OR COME SHINE

Alto I $\frac{9}{5}(40)$

mod'to

mp

A VOCAL

A₇

A₇ (\$)

A₂₅

< f

B

unis.

COME RAIN OR COME SHINE

ALTO II

MOD'RO

mp

A VOCAL

A17 (S)

A25

B UNIS.

Alto II - P. 2

COME RAIN OR COME SHINE

TENOR I

MOD'TO

mp

A VOCAL

A9

A17 (\$)

A25

B

TENOR I - P. 2

COME RAIN OR COME SHINE

TENOR II

MOD'TO

TENOR II - P. 2

soli

3

B9

unis

D.S. AL.

CODA

COME RAIN OR COME SHINE

BARITONE

mod^{to}

mp

A VOCAL

A₉

A₁₁ (\$)

A₂₅

B soli

BARITONE - P. 2

COME RAIN OR COME SHINE

TRUMPET I 9/5 (40)

MOD'TO

mf *sol*

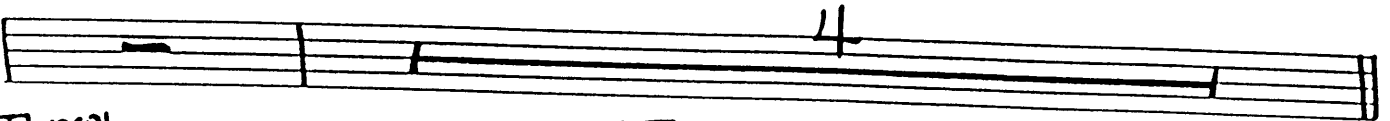
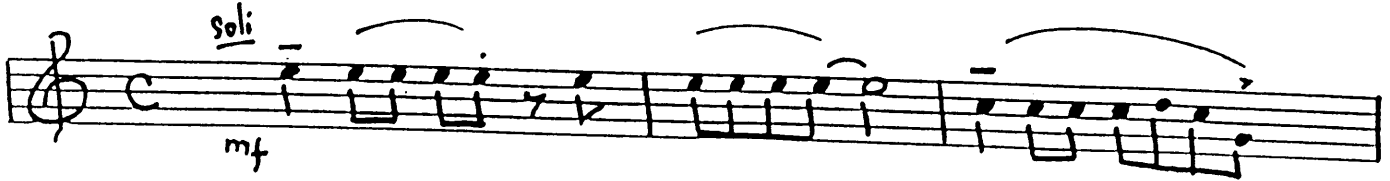

A VOCAL

A9

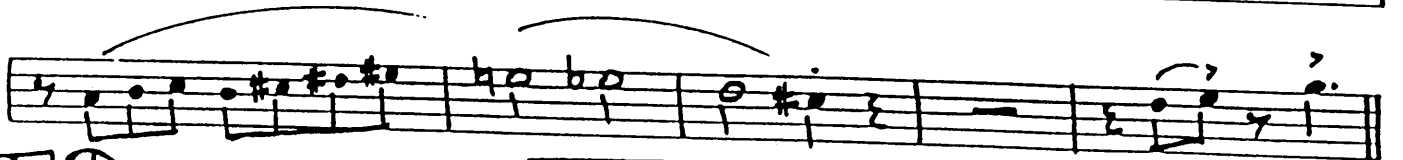
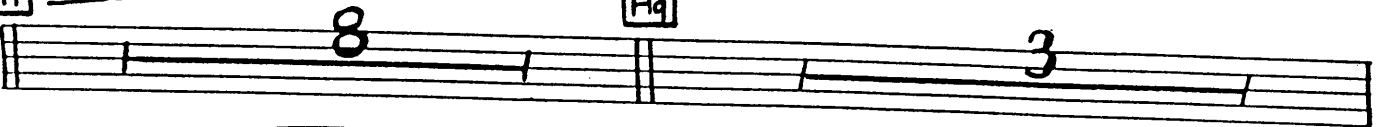

A17 (\$)

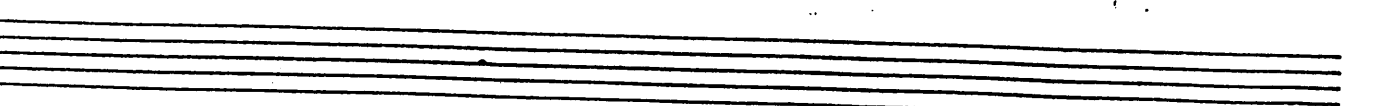
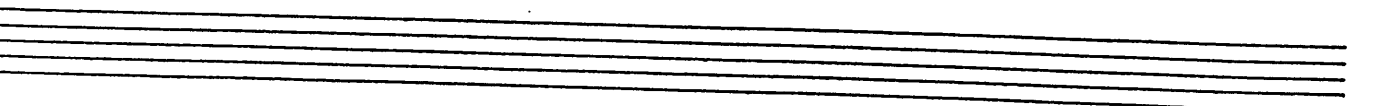
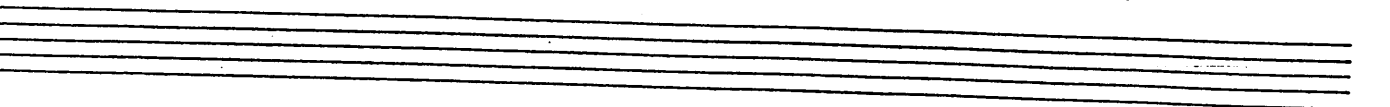

TRP. I - P. 2

B sol

B₉

CODA

COME RAIN OR COME SHINE

TRUMPET II

Mod'to

Soli

mf

4

A VOCAL

A9

8

3

A17

2

A25

2

5

Soli

TRP II - P. 2

B

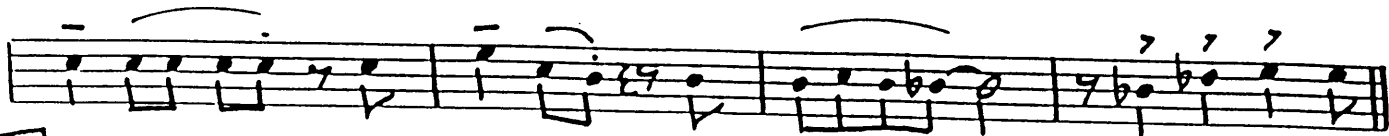

B₁

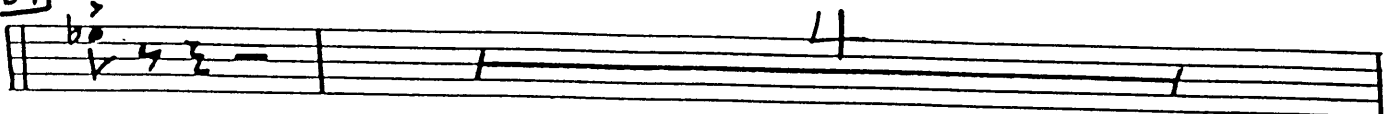

COOH

COME RAIN OR COME SHINE

TRUMPET III

MOD'TO

Soli
mf

4

A VOCAL

8

A9

4

A12

2

2

A25

5

Soli

B *Soli*

Empty musical staff.

Empty musical staff.

Empty musical staff.

TRP. III - P. 2

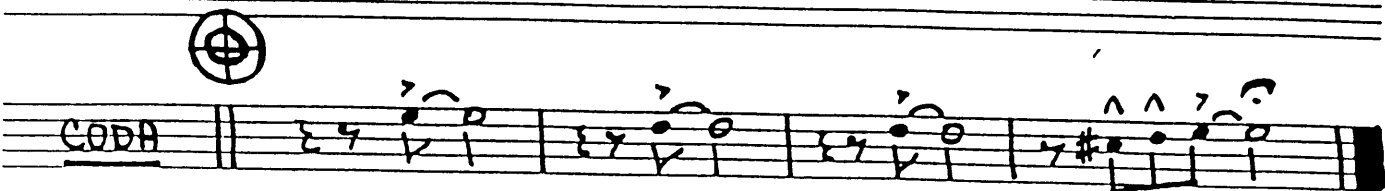
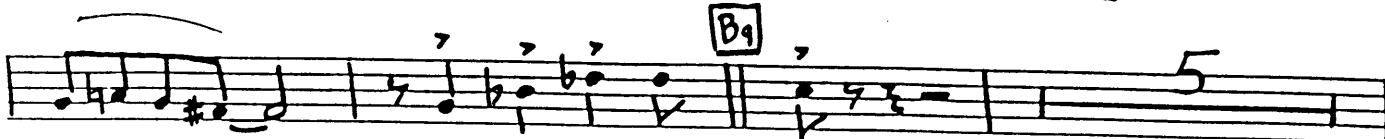

COME RAIN OR COME SHINE

TRUMPET IV

mod^{to}

soli
mf

A vocal

A17 **\$**

A25

soli **B** *soli*

Empty musical staff.

Empty musical staff.

Empty musical staff.

TRP IV - P.2

COME RAIN OR COME SHINE

TRUMPET V

mod'to *Soli*

mf

4

A

8

A9

4

A7 (\$)

2

2

A25

5

B

TRP. VI - P. 2

COME RAIN OR COME SHINE

TROMBONE I

MOD'TO

Trom. I - P. 2

Handwritten musical score for the Coda section. It features a double bar line followed by a circled cross symbol, then a few notes with slurs and accents, and ends with a thick black bar.

COME RAIN OR COME SHINE

TROMBONE II

MOD'TO

Trom. II - P. 2

COME RAIN OR COME SHINE

TROMBONE III

MOD'TO

ENS. *mf*

mp **A** VOCAL **A₉**

A_n (\$) 2

A₂₅ 5

ENS. **B** ENS.

Trom III - P. 2

COME RAIN OR COME SHINE

TROMBONE IV

mod'to

Trom IV - P2

unis soli

D.S. al Fine

⊕

CODA

COME RAIN OR COME SHINE

PIANO

MOD'TO

ENS. B^b_{m7} E^b_{m7} A^m D_9b5 G^m D^b C^m

TRONS. B^b_{m7} E^b_{m7} A^m D_9b5 G^m D^b C^m

mp VOCAL A 8 A_9 E^b_{m7} B_7b5 B^b_{m6} E_7b5

E^b_{m7} G^b C^m F_7b5 E^m_{7b5} A_7b9 D^m_{7b5} $G_7(b5)$ G^b_{7b9} B_0 C_7b9 F_7 $F^{\#}$

G_7b9 G^b_{7b5} F_9 A_{17} B^b_{m7} E^b_{m7} A^m_9 D_9b5 $G^m(m_9)$ G^m

C_9 D^b_9 C_9 D^b_{m7} G^b_9 B^m_7 E_9 A^m_6 D_7 A^m_7 B^m_7 C^m_7 D_9b5

A_{25} G_9 D^m_7/A B^b_{m6} G_7/B C_9 D^b_{11} C_9 C^m_6

B_{m7} B^b_{13} A^m_7b5 D_7b9 $G_7(\#9)$ $C_7(\#9)$ $F_7(\#9)$ B_9b5 B ENS. B^b_{m7} E^b_{m7}

Piano - P.2

Staff 1: A_7^m D_9b5 $G_m^{(\#7)}$ G_m7 C_9 D_9b5 C_9 C_m7

Staff 2: C_7^m/F G_9b5 F_9 $B_7^{(\#9)}$ B_{7b}^{ma} G_7^m G_9^b F_m7 B_7b9 B_9 E_m7^b B_7b5

Staff 3: B_m6 E_7b5 E_m7^b D_m7^b C_7^m F_7b5 E_7b5^m A_7b9 D_7b5^m $G_7b5^{(b9)}$

Staff 4: G_7b9 C_7b9 F_7 $F_0^\#$ G_7b9 G_7b5^b F_9 $F_9b5^{(b5)}$ $f.$ D.S. AL

Staff 1: CODA $G_7b5^{(\#9)}$ C_9 F_9b5 B_9^b A_9b5 A_{7b}^{ma} G_9^{ma} D_7^{sus} G_7^{ma}

COME RAIN OR COME SHINE

BASS

MOD' TO

ENT. Sob -----

mf

TROMB. Sob

mp

VOCAL - BASS

A Ebm7 Am Dabs Gm(#9) Gm7 C9 Db9+ C9

Cm7 C7/F Gb9+ F9 B7(#9) Bbm7 G7 Gb9 Fm7 Bb7b9

A9

A17 (\$) A25

G9 Dm7/A

A25 G9 Dm7/A

f

12-TO-W

JOE McANARNEY

BASS-P. 2

$B^b m6$ $G7/B$ $C9$ D^b_{11} $C9$ C^m B^m7 B^b_{13}

A^m7b5 $D7b9$ ⊕ $G7(\#9)$ $C7(\#9)$ $F7(\#9)$ $B9b5$ B^m7 $E^b m7$

A^m7 $D9b5$ $G^m(\#7)$ G^m7 $C9$ D^b9+ $C9$ C^m7

C^m7/F G^b9+ $F9$ $B7(\#9)$ $B^b m7$ G^m7 G^b9 F^m7 B^b7b9 $B7$

D.S. AL ⊕

⊕ $G7(\#5)$ $C9$ $F9+5$ B^b9 $A9+$ $A^b m9$

CODA

COME RAIN OR COME SHINE

DRUMS

MOD' TO

ENS.

(BASS)

TRUMS.

mp

A VOCAL - BASS ONLY

(ON H.H.)

2

4

6

8

A9

(P)

PLAY 6

A7

(S)

PLAY 6

A25

(C)

(Fill)

7

B

ENS.

PLAY 7

7

B9

TRUMS

2

4

SAXES

6

TRAP - ALLOS

7

D.S. AL

Empty musical staves.

Empty musical staves.

COME RAIN OR COME SHINE

GUITAR

Mod'to

ENS. B^b_{m7} E^b_{m7} A^m D_9b5 G^m D^b C^m_7

B^b_{m7} E^b_{m7} A^m D_9b5 G^m D^b C^m_7

A^m VOCAL 8 A^m E^b_{m7} B_7b5 B^b_6 E_7b5

E^b_{m7} G^b C^m_7 F_7b5 E^m_7b5 A_7b9 D^m_7b5 G_7^b5 G_7b9 B_0 C_7b9 F_7 $F^{\#}_0$

G_7b9 G^b_7b5 F_9 A^m B^b_{m7} E^b_{m7} A^m_9 D_9b5 $G^{m(maj)}_7$ G^m_7

C_9 D_9 C_9 D^b_{m7} G^b_9 B^m_7 E_9 A^m_7 D_7 A^m_7 B^m_7 C^m_7 D_9b5

A_{25} G_9 D^m_7/A B^b_6 G_7b C_9 D^b_{11} C_9 C^m_6

B^m_7 B^b_{13} A^m_7b5 D_7b9 $G_7^{\#9}$ $C_7^{\#9}$ $F_7^{\#9}$ B_9b5

GUITAR - P. 2

2] ENS. B_{7}^{bma} E_{7}^{bma} A_{7}^{m} D_{9b5} $G_{m}^{(\#7)}$ G_{7}^{m} C_{9} D_{9+5}^{b} C_{9}

C_{7}^{m} C_{7}^{m}/F G_{9+}^{b} F_{9} $B_{7}^{(\#9)}$ B_{7}^{bma} G_{7}^{m} G_{9}^{b} F_{7}^{m} B_{7b9}^{b}

3] E_{m7}^{b} B_{7b5} B_{m6}^{b} E_{7b5} E_{m7}^{b} D_{m7}^{b} C_{m7} F_{7b5}

E_{7b5}^{m} A_{7b9} D_{7b5}^{m} $G_{7b9}^{(b5)}$ G_{7b9} C_{7b9} F_{7} $F_{\circ}^{\#}$ G_{7b9} G_{7b5}^{b} F_{9} $F_{9+5}^{(b5)}$

D.S. AL \oplus

COBA \oplus $G_{7}^{(+5)}$ C_{9} F_{9+5} B_{9}^{b} A_{9+} A_{7}^{bma} G_{7}^{ma} D_{7}^{sus} G_{7}^{ma}

9/5(40)

COME RAIN OR COME SHINE

VOCALIST

↓ 100

A VOCAL (with BASS only)

I'm GONNA LOVE YOU LIKE NO-BODY'S LOVED YOU, COME RAIN OR COME SHINE

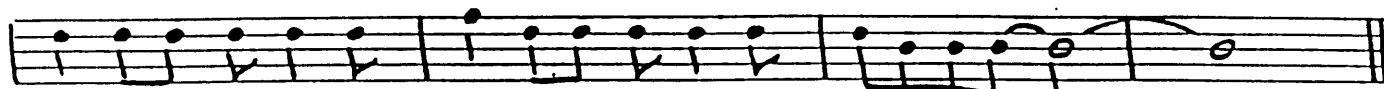

HIGH AS A MOUNTAIN AND DEEP AS A RIVER, COME RAIN OR COME SHINE

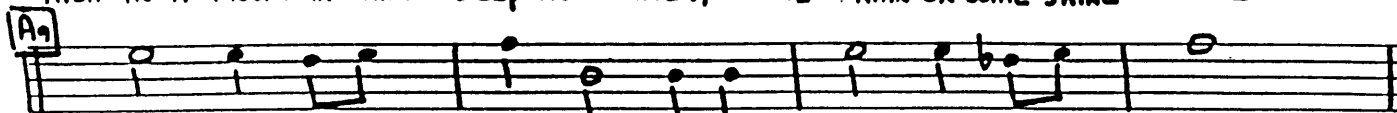

I GUESS WHEN YOU MET ME IT WAS JUST ONE OF THOSE THINGS

BUT DONT EVER BET ME 'CAUSE I'm GONNA BE TRUE if YOU LET ME

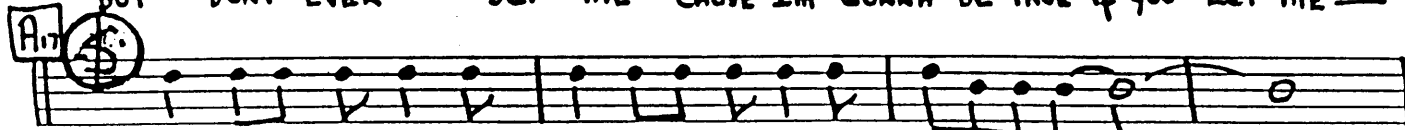

YOU'RE GONNA LOVE ME LIKE NO-BODY'S LOVED ME COME RAIN OR COME SHINE

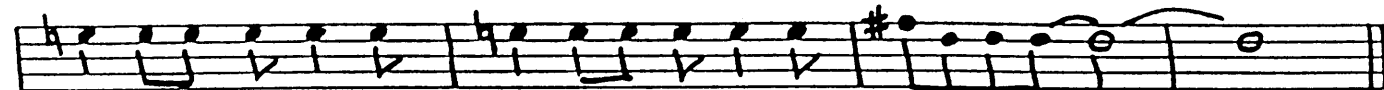

HAPPY TOGETHER, UN-HAPPY TOGETHER AND WONT IT BE FINE

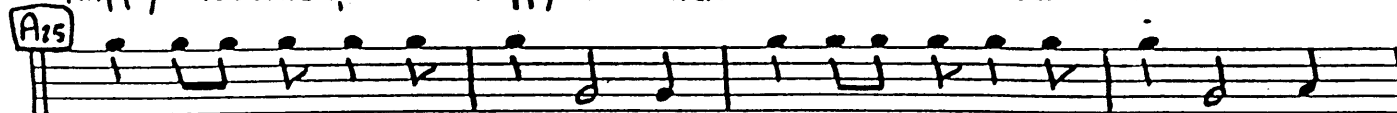

DAYS MAY BE CLOUDY AND SUNNY WE'RE IN OR WE'RE OUT OF THE MONEY - BUT

12

Come Rain or Come Shine

Vocalist

I'm WITH YOU ALWAYS I'm WITH YOU RAIN OR SHINE

D.S. AL

SHINE — RAIN OR SHINE RAIN OR

SHINE RAIN OR SHINE

COME RAIN OR COME SHINE

9/5 (40)

CONDUCTOR

MOD TO

ENS. *mf* (BASS)

TROMS.

MP [A] VOCAL (BASS ONLY) (ADD DRUMS ON HIGH HAT)

[A9] SXS. TAPS. ENS.

[A17] SXS. TAPS. ENS.

SXS. TAPS. ENS.

TAPS [A25] SXS.

ENS.

(CONDUCTOR - P. 2)

